

# Blue Moon

Richard Rodgers Arr. Patri Guillén

La veu a l'octava superior.

§

Xilofon/ veu

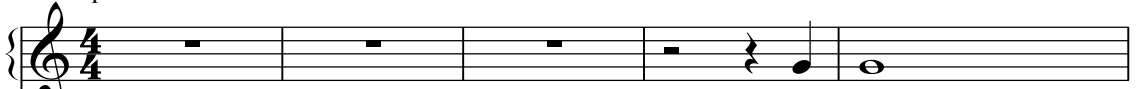

Metalofon o boomwhackers

Bluemoon

6

you saw me stand-ing a - lone, with-out a dream in my

9

heart whit-out a love of my own Blue

13

moon you knew jus what I was ther

16

you heard me say-ing a pray some-one I real-ly could

19 **Fine** Part central cantada

care **Fine** And then ther sud-den-ly ap-peared be - fore me the on ly one my arms will ev - er

23

hold I heard some - bod - y whis - per "Please a -

**D.S. al Fine**

25

dore me and when I looked the moon had turned on gold Blue

**D.S. al Fine**