# Nothing Else Matters

Metallica

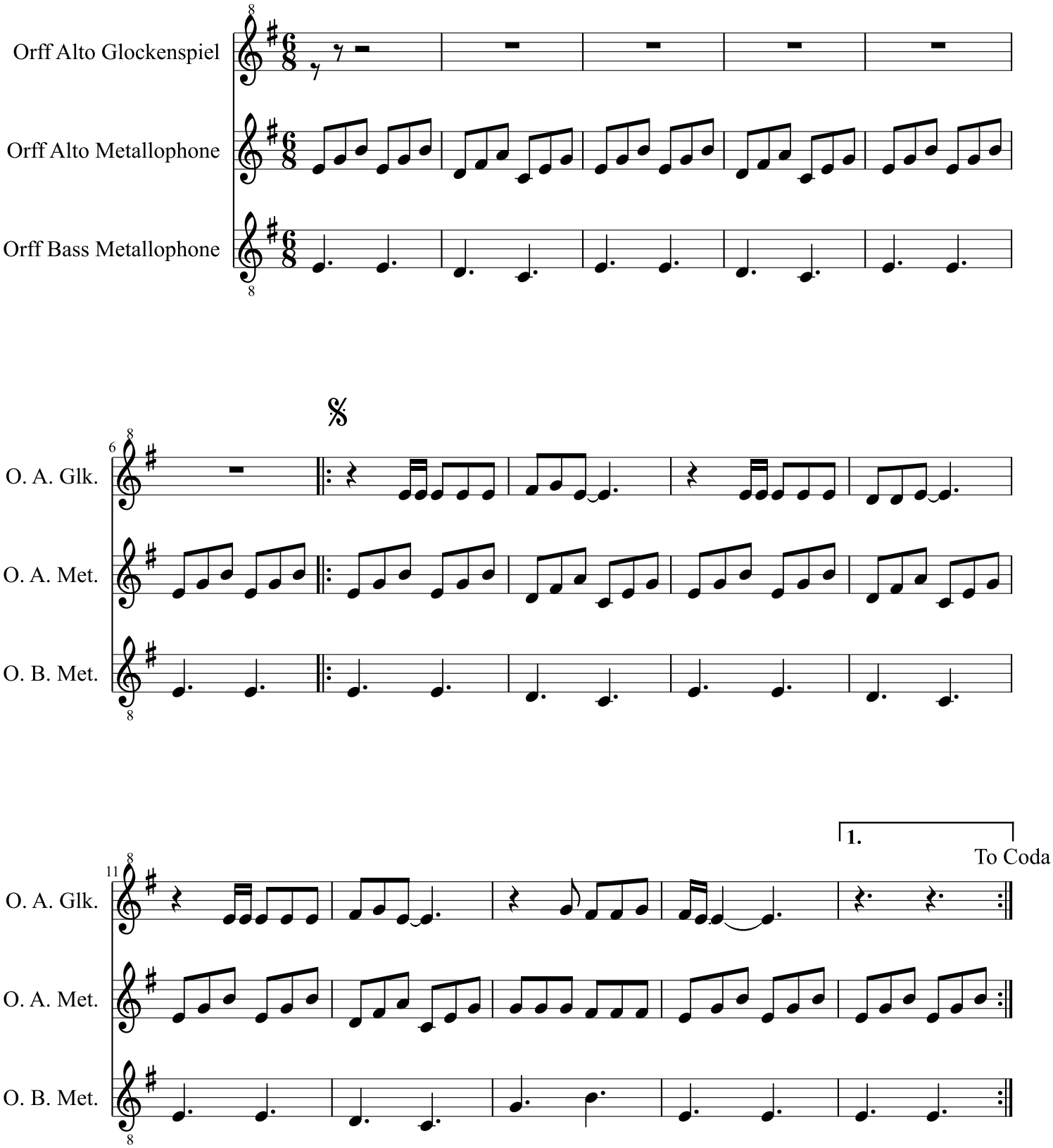

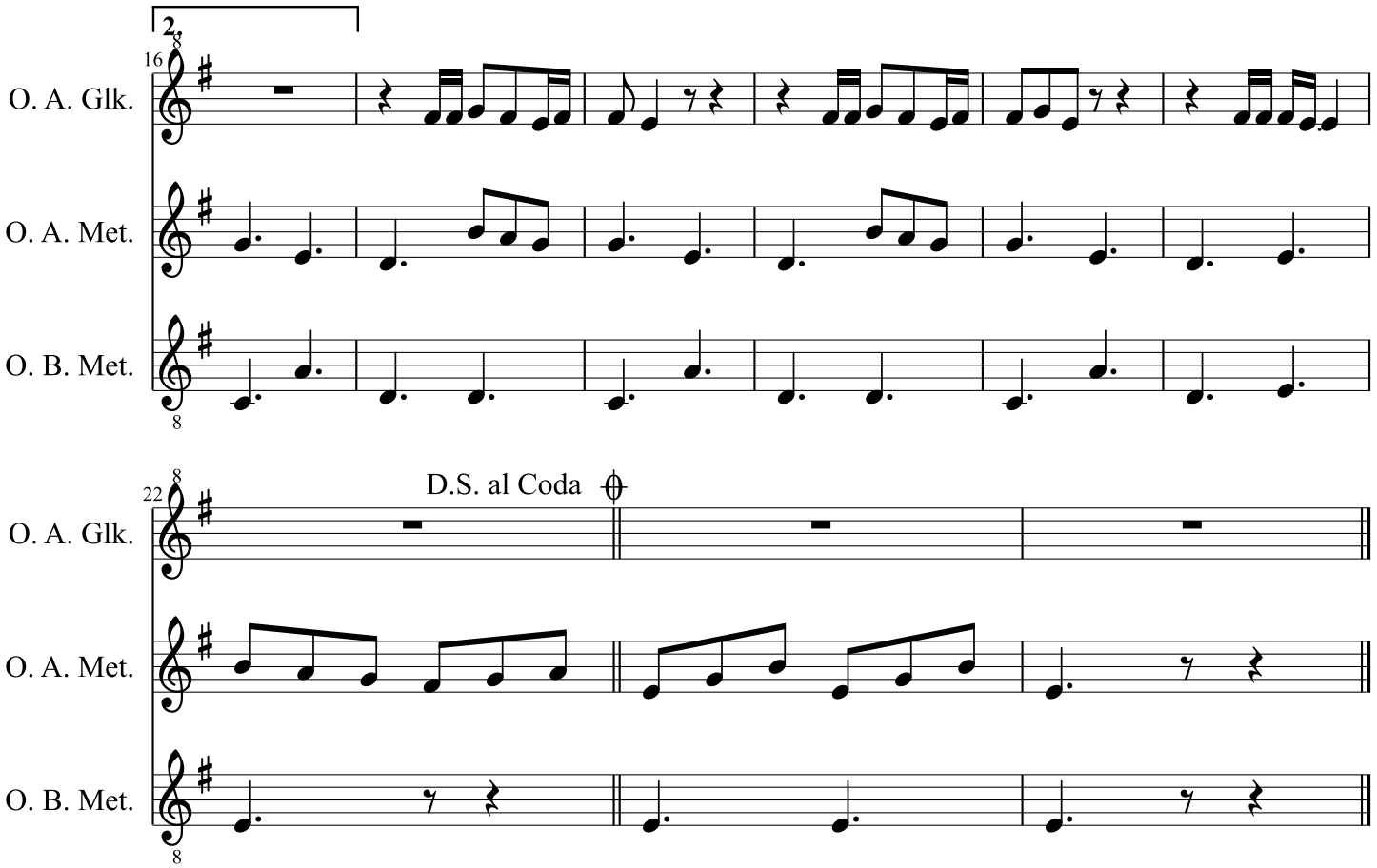
2
16
O. A. Glk.
O. A. Met.
O. B. Met.
22
D.S. al Coda
O. A. Glk.
O. A. Met.
O. B. Met.